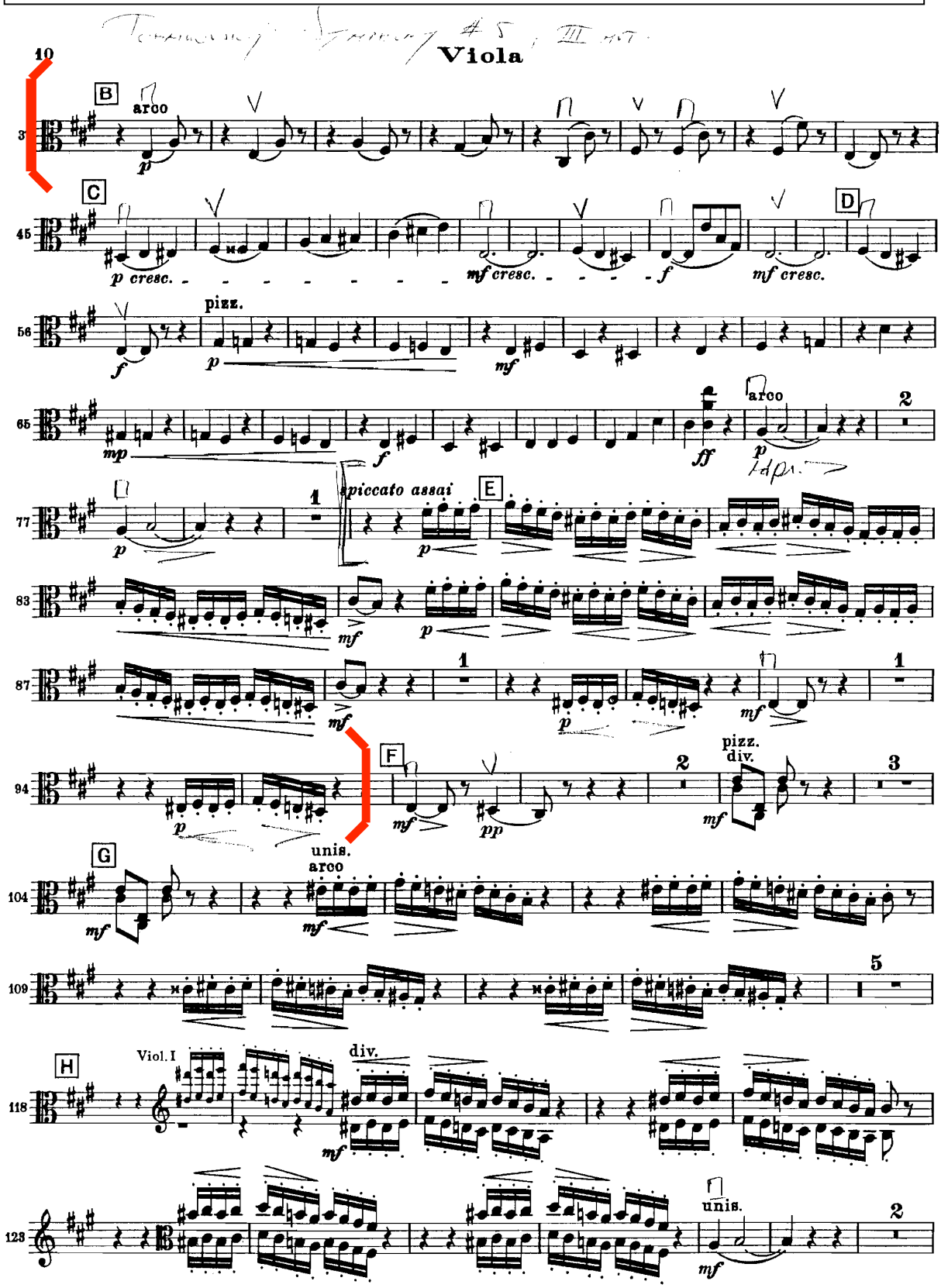Tchaikovsky, Symphony V, Third Movement
Play between the red marks